

Certificate ID: **54306** Received: **5/7/19**  
 Client Sample ID: **LE190340- 750 CINNAMON**  
 Lot Number:  
 Matrix: **Tincture - Hemp Oil**

Scan QR Code for authenticity



**MyDailyChoice, dba HempWorx**  
**8840 West Russell Road, Suite 245**  
**Las Vegas, NV 89148**

Authorization: Jon Podgorni, Lab Manager	Signature: 	Date: 5/13/2019
---	--	--------------------

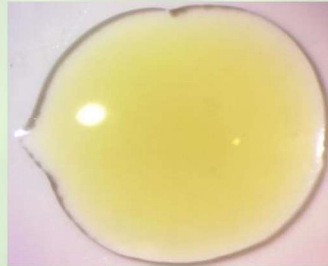



The data contained within this report was collected in accordance with the requirements of ISO/IEC17025:2005. I attest that the information contained within the report has been reviewed for accuracy and checked against the quality control requirements for each method. These results relate only to the test article listed in this report. Reports may not be reproduced except in their entirety.

**CN: Cannabinoid Profile & Potency [WI-10-17 & WI-10-17-01]** Analyst: *LG* Test Date: *5/10/2019*

The client sample was analyzed for plant-based cannabinoids by Liquid Chromatography (LC). The collected data was compared to data collected for certified reference standards at known concentrations.

**54306-CN**

ID	Weight %	Concentration		
D9-THC	0.11 wt %	1.03 mg/mL		
THCV	ND	ND		
CBD	2.95 wt %	26.99 mg/mL		
CBDV	ND	ND		
CBG	ND	ND		
CBC	0.08 wt %	0.72 mg/mL		
CBN	0.00 wt %	0.03 mg/mL		
THCA	ND	ND		
CBDA	0.01 wt %	0.13 mg/mL		
CBGA	ND	ND		
D8-THC	ND	ND		
exo-THC	ND	ND		
Total	3.16 wt%	28.90 mg/mL	0%	Cannabinoids (wt%) 2.9%
Max THC	0.11 wt%	1.03 mg/mL		
Max CBD	2.96 wt%	27.10 mg/mL		

**Ratio of Total CBD to THC 26.4:1**

Max THC (and Max CBD) are calculated values for total cannabinoids after heating, assuming complete decarboxylation of the acid to the neutral form. It is calculated based on the weight loss of the acid group during decarboxylation: Max THC = (0.877 x THCA) + THC. This calculation does not include other cannabinoid isomers (eg. D8-THC and exo-THC). ND = None detected above the limits of detection (LLD)

**MB2: Pathogenic Bacterial Contaminants [WI-10-10]***Analyst: LabAdmin**Test Date: 5/9/2019*

This test method was performed in accordance with the requirements of ISO/IEC 17025. These results relate only to the test article listed in this report. Reports may not be reproduced except in their entirety.

**54306-MB2**

Test ID	Analysis	Results	Units	Limits*	Status
54306-ECPT	E. coli (O157)	Negative	NA	Non Detected	PASS
54306-SPT	Salmonella	Negative	NA	Non Detected	PASS

Note: All recorded pathogenic bacteria tests passed.

**END OF REPORT**